CC LINEAR

DIP SWITCH

COMFORTLINE DIP SWITCH L-HSP

187237

Typical Applications

Built-in in linear luminaires for

- Horticulture
- Industrial lighting

ComfortLine DIP switch L-HSP

- **SELECTABLE OUTPUT CURRENT VIA DIP SWITCH**
- **VERY LOW RIPPLE CURRENT: < 1%**
- **LONG SERVICE LIFE: UP TO 100,000 HRS.**
- **PRODUCT GUARANTEE: 5 YEARS**

5 YEARS GUARANTEE

LIGHTING SOLUTIONS

Vossloh-Schwabe Deutschland GmbH · Stuttgarter Straße 61/1 · 73614 Schorndorf · Germany · Phone +49 7181/8002-0 · Fax +49 7181/8002-122 · www.vossloh-schwabe.com

ComfortLine DIP switch L-HSP

Product features
- Linear casing shape

Functions
- Selectable current output via DIP switch

Electrical features
- Mains voltage: 220–240 V ±10%
- Mains frequency: 50–60 Hz
- Push-in terminals: 0.5–1.5 mm²
- Power factor at full load: 0.98
- Max. working voltage (U_{OUT}): 250 V
- Secondary side switching of LED modules is not allowed.

Safety features
- Protection against transient main peaks up to 3 kV (between L and N) and up to 4 kV (between L/N and PE)
- Electronic short-circuit protection
- Overload protection
- Protection against "no load" operation
- Degree of protection: IP20
- Protection class I

Packaging units

Ref. No.	Packaging unit		
	Pieces per box	Boxes per pallet	Weight g
187237	16	48	340

Applied standards
- EN 61347-1
- EN 61347-2-13
- EN 62384
- EN 55015
- EN 61547
- EN 61000-3-2

Dimensions
- Casing: M12
- Length: 359 mm
- Width: 40 mm
- Height: 21 mm

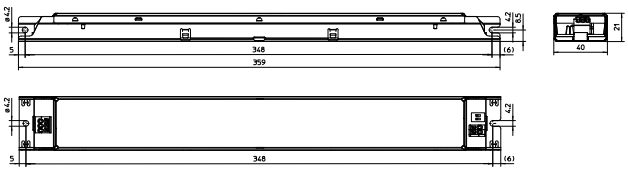

Product guarantee
- 5 years
- The conditions for the Product Guarantee of the Vossloh-Schwabe Group shall apply as published on our homepage (www.vossloh-schwabe.com). We will be happy to send you these conditions upon request.

The values contained in this data sheet can change due to technical innovations. Any such changes will be made without separate notification.

LIGHTING SOLUTIONS
Vossloh-Schwabe Deutschland GmbH · Stuttgarter Straße 61/1 · 73614 Schorndorf · Germany · Phone +49 7181/8002-0 · Fax +49 7181/8002-122 · www.vossloh-schwabe.com

Electrical characteristics

Max. output W	Type	**Ref. No.**	Voltage 50–60 Hz V	Mains current mA	Inrush current A / µs	Current output DC mA (± 5%)	Voltage output DC (V)	THD at full load % (230 V)	Efficiency at full load % (230 V)	Ripple 100 Hz %
200	ECXe 1400.568	**187237**	220–240	1100–1000	66 / 298	1000	80–200	< 9	96	< 1
220						1100	80–200			
224						1300	80–172			
224						1400	80–160			

Maximum ratings

Exceeding the maximum ratings can lead to reduction of service life or destruction of the drivers.

Ref. No.	Ambient temperature range °C min.	°C max.	Operation humidity range % min.	% max.	Storage temperature range °C min.	°C max.	Storage humidity range % min.	% max.	Max. operation temperature at t_c point °C	Degree of protection
187237	–25	+55	5	60	–40	+85	5	95	+90	IP20

Expected service life time

at operation temperatures at t_c point

Operation current	Ref. No. 187237	
All	80 °C	90 °C
hrs.	100,000	50,000

DIP switch settings

Pin 1	Pin 2	Operation current mA
OFF	OFF	1000
ON	OFF	1100
OFF	ON	1300
ON	ON	1400

Product labels

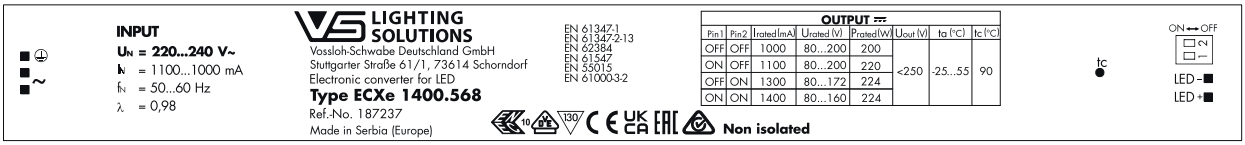

The values contained in this data sheet can change due to technical innovations. Any such changes will be made without separate notification.

Typ. performance graphs for 187237 / Type ECXe 1400.568

Working area

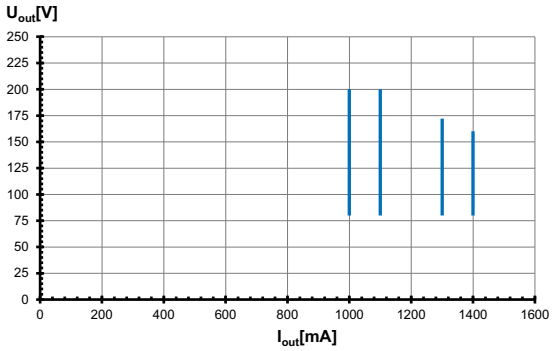

Efficiency

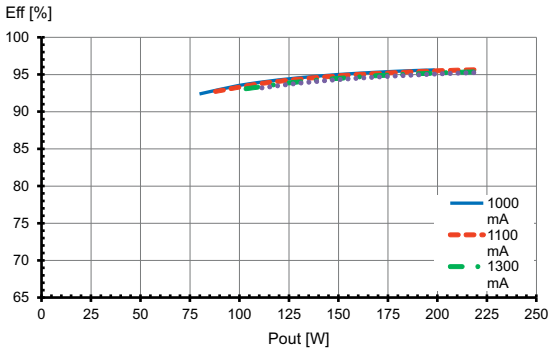

Power factor

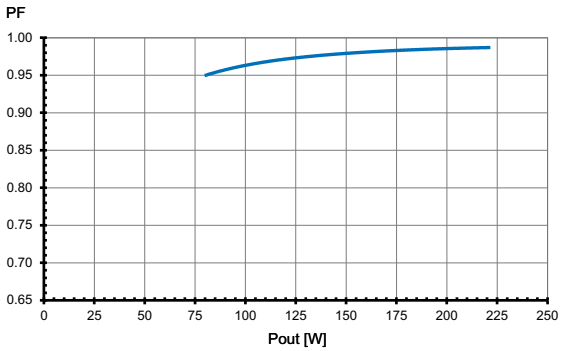

Total harmonic factor (THD)

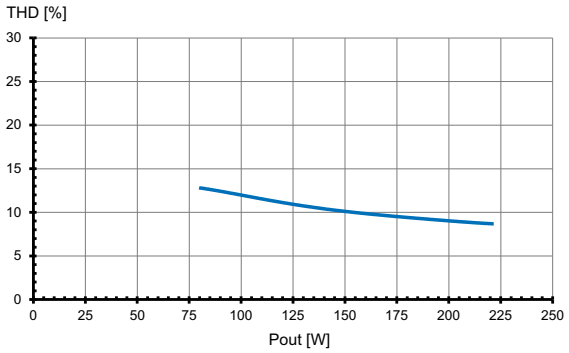

The values contained in this data sheet can change due to technical innovations. Any such changes will be made without separate notification.

LIGHTING SOLUTIONS
Vossloh-Schwabe Deutschland GmbH · Stuttgarter Straße 61/1 · 73614 Schorndorf · Germany · Phone +49 7181/8002-0 · Fax +49 7181/8002-122 · www.vossloh-schwabe.com

Safety functions

- Transient mains peaks protection:
  Values are in compliance with EN 61547 (interference immunity).
  Surges between L–N: up to 3 kV
  Surges between L/N–PE: up to 4 kV
- Short-circuit protection: The control gears are protected against permanent short-circuit with automatic restart function.
- Overload protection: The control gears only work in range of rated output power and voltage problemfree. Please check before switch-on mains power supply that the selected LED load is suitable (see Electrical Characteristics on data sheet).
- No load operation: The control gear is protected against no load operation (open load).
- If any of the above mentioned safety functions will be triggered, disconnect the control gear from the power supply then find and eliminate the cause of the problem.

Output voltage (U_{OUT})

According to EN 61347-1, U_{OUT} indicates which voltage can occur at the output terminals directly or between the output terminals and the PE terminal of the LED driver. This value is given for non-insulated drivers.
The used LED module must have an insulation voltage that is at least as high as the specified U_{OUT} voltage of the driver.

Leakage current

Leakage currents are present in all electronic converters or luminaires with PE connection and must be observed especially when using non-insulated LED drivers.
The PCB surfaces of LED modules form a capacitance with grounded LED aluminum circuit boards, heat sinks or mounting plates. This leads to capacitive leakage currents between the connection poles of the LED (+ and –) and the PE terminal. These capacitances should be kept as small as possible, since they are responsible for a possible glowing or flickering of the LEDs in standby mode. In extreme cases, the maximum permissible leakage current of the luminaire according to EN 60598 paragraph 10.3 may be exceeded. The leakage current is also relevant when using RCD circuit breakers.

The values contained in this data sheet can change due to technical innovations. Any such changes will be made without separate notification.

LIGHTING SOLUTIONS
Vossloh-Schwabe Deutschland GmbH · Stuttgarter Straße 61/1 · 73614 Schorndorf · Germany · Phone +49 7181/8002-0 · Fax +49 7181/8002-122 · www.vossloh-schwabe.com

Assembly and Safety Information

Installation must be carried out under observation of the relevant regulations and standards. Installation must be carried out in a voltage-free state (i.e. disconnection from the mains). The following advices must be observed; non-observance can result in the destruction of the LED drivers, fire and/or other hazards.

Mandatory regulations

- DIN VDE 0100
- EN 60598-1

Mechanical mounting

- Mounting position: Built-in: Any position inside a luminaire is allowed.
- Mounting location: LED drivers are designed for integration into luminaires or comparable devices. Installation in outdoor luminaires: degree of protection for luminaire with water protection rate ≥ 4 (e.g. IP54 required).
- Degree of protection: IP20
- Clearance: Min. 0.10 m from walls. ceilings and insulation
- Surface: Solid and plane surface for optimum heat dissipation required.
- Heat transfer: If the driver is destined for installation in a luminaire. sufficient heat transfer must be ensured between the driver and the luminaire casing. LED drivers should be mounted with the greatest possible clearance to heat sources. During operation. the temperature measure at the driver's t_c point must not exceed the specified maximum value.
- Fastening: Using M4 screws in the designated holes

Electrical installation

- Connection terminals: Push-in terminals for rigid conductors with a section of 0.5–1.5 mm²; AWG20-16
- Stripped length: 8–9 mm
- Wiring: The mains conductor within the luminaire must be kept short (to reduce the induction of interference). Mains and lamp conductors must be kept separate and if possible should not be laid in parallel to one another.
- Polarity: Please ensure the correct polarity of the leads prior to commissioning. Reversed polarity can destroy the modules.
- Secondary load: The sum of forward voltages of LED loads has to be within the tolerances which are mentioned in the table "Electrical Characteristics" in this data sheet.

- Wiring diagram:

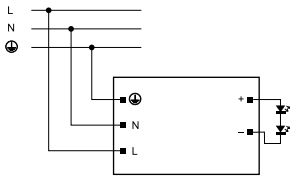

Selection of automatic cut-outs for VS LED drivers

- Dimensioning automatic cut-outs
  High transient currents occur when an LED driver is switched on because the capacitors have to load. Ignition of LED modules occurs almost simultaneously. This also causes a simultaneous high demand for power. These high currents when the system is switched on put a strain on the automatic conductor cut-outs. which must be selected and dimensioned to suit.
- Release reaction
  The release reaction of the automatic conductor cut-outs comply with VDE 0641. part 11. for B. C characteristics. The values shown in the following tables are for guidance purposes only and are subject to system-dependent change.
- No. of LED drivers
  The maximum number of VS LED drivers applies to cases where the devices are switched on simultaneously. Specifications apply to single-pole fuses. The number of permissible drivers must be reduced by 20% for multi-pole fuses. The considered circuit impedance equals 400 mΩ (approx. 20 m [2.5 mm²] of conductor from the power supply to the distributor and a further 15 m to the luminaire).

Type	**Ref. No.**	Automatic cut-out type and possible no. of VS drivers pcs.					
Automatic cut-out type		B 10 A	B 13 A	B 16 A	C 10 A	C 13 A	C 16 A
ECXe 1400.568	**187237**	4	5	6	6	8	10

– To limit capacitive inrush currents the current carrying capacity of each circuit breaker (fuse) can be increased with the help of our ESB (Ref. No.: 149820, 149821, 149822) inrush current limiters.

The values contained in this data sheet can change due to technical innovations. Any such changes will be made without separate notification.

LIGHTING SOLUTIONS
Vossloh-Schwabe Deutschland GmbH · Stuttgarter Straße 61/1 · 73614 Schorndorf · Germany · Phone +49 7181/8002-0 · Fax +49 7181/8002-122 · www.vossloh-schwabe.com