# WU-M-661 BC/TC

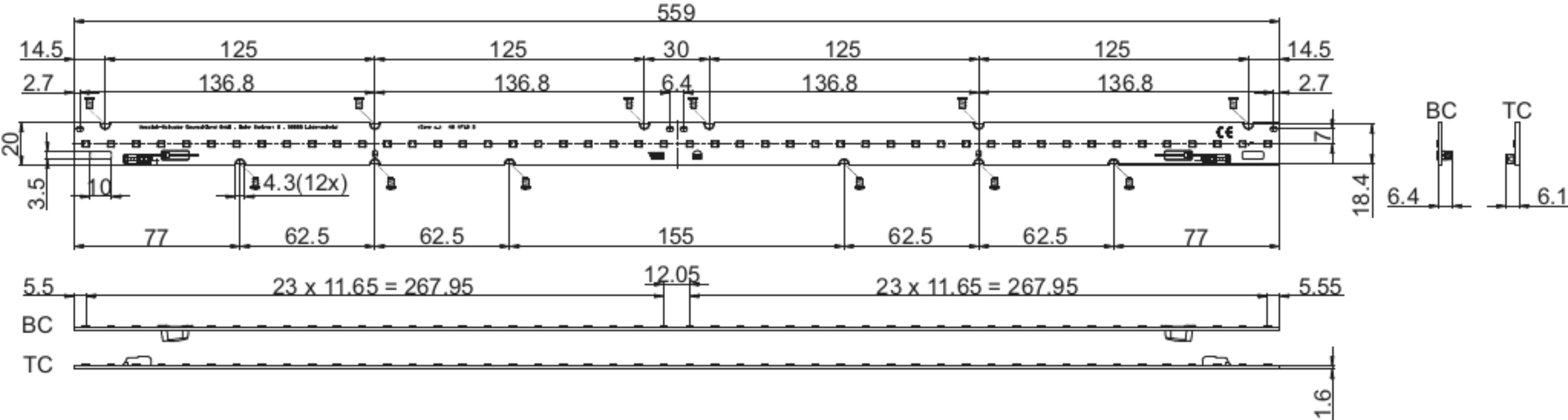
559
14.5
125
125
30
125
125
14.5
2.7
136.8
136.8
6.4
136.8
136.8
2.7
20
7
3.5
10
4.3(12x)
18.4
77
62.5
62.5
155
62.5
62.5
77
BC
TC
6.4
6.1
5.5
23 x 11.65 = 267.95
12.05
23 x 11.65 = 267.95
5.55
BC
TC
1.6